Table of Contents

Purpose 3
Objective 3
Scope 3
Definitions 3
Storm Categories 5
Responsibilities 6
Procedure 7
Phase Tasked List 8
Phase Tasked Working Checklist 10

Purpose

Objective

The objective of the Hedrick Brothers Construction Tropical Storm/Hurricane Preparedness Plan is to establish a plan to ensure that workers can get to safety in case a hurricane may affect the area. This plan supplements the Emergency Action Plan and is separated due to the severe weather and potential harm tropical storms and hurricanes can cause in Florida. It is impossible to plan for every potential hazard that could occur during a tropical storm or hurricane. In addition to having evacuation plans in place, it is important to be familiar with the warning terms used for hurricanes, as well as the local community's emergency plans, warning signals, and shelters. Hurricane/Tropical Storm watches mean that a hurricane or tropical storm is possible in the specified area. Hurricane/Tropical Storm warnings mean that a hurricane or tropical storm is expected to reach the area, typically within 24 hours. In all cases, Hedrick Brothers Construction employees and contractors should be prepared to follow instructions from the local authorities, the administrator of this program, and to evacuate if instructed to do so.

Scope

- This written Tropical Storm/Hurricane Preparedness Plan applies to all Hedrick Brothers Construction and Hedrick Brothers Construction on-going projects in Florida.
- The procedures described in this program are to be adhered to by all Hedrick Brothers Construction employees and contractors. This program details the following:
    - Establishing a Hurricane Preparedness Plan Administrator (HPPA)
    - Conditions that will activate the plan
    - Chain of command
    - Emergency functions and who will perform them
    - Specific evacuation procedures, including routes and exits
    - Procedures for accounting for employees, subcontractors and visitors
    - Equipment for personnel

Definitions

- **Tropical Wave:** A cluster of clouds and/or thunderstorms without a significant circulation and generally moving from east to west through the Tropics.

- **Tropical Depression:** A cluster of clouds and/or thunderstorms with a center of circulation and sustained wind speeds of less than 39 mph.

- **Tropical Storm:** An organized system of strong thunderstorms with top sustained winds of 39 mph to 73 mph. Tropical storms can quickly develop into hurricanes. Storms are named when they reach tropical storm strength.

- **Tropical Storm Watch:** Tropical storm conditions are possible in the specified area of the watch, usually within 48 hours.

- **Tropical Storm Warning:** Tropical storm conditions (sustained winds of 39 to 73 mph) are expected in the specified area of the warning within 36 hours.

- **Hurricane:** A severe storm originating over the tropical waters typically during the months from June to October.

- **Storm Surge:** A dome of sea water up to about 20 feet high that arrives with a hurricane, and can affect more than 100 miles of coastline. Evacuation zones are identified by their likelihood of being flooded by this rising water, which is responsible for most hurricane deaths.

- **Hurricane Watch**: Hurricane conditions are possible in the specified area of the watch, usually within 48 hours. During a hurricane watch, prepare to take immediate action to protect your family and property in case a hurricane warning is issued.

- **Hurricane Warning:** Hurricane conditions (sustained winds of 74 mph or greater) are expected in the specified area of the warning within 36 hours. Complete all storm preparations and immediately follow local emergency management official's advice about evacuating dangerous or low-lying locations.

- **Local State of Emergency:** Declaration by County officials in order to prepare the county for response to the storm. Shortly after that, public protective measures will be announced such as evacuation orders. This is your signal to have your preparations complete and be ready to act.

Storm Categories

The Saffir-Simpson Hurricane Wind Scale is a 1 to 5 rating based on a hurricane's sustained wind speed. This scale estimates potential property damage. Hurricanes reaching Category 3 and higher are considered major hurricanes because of their potential for significant loss of life and damage. Category 1 and 2 storms are still dangerous, however, and require preparatory measures. In the western North Pacific, the term "super typhoon" is used for tropical cyclones with sustained winds exceeding 150 mph.

Category	Winds	Summary
1	74-95 mph 64-82 kt 119-153 km/h	Very dangerous winds will produce some damage
2	96-110 mph 83-95 kt 154-177 km/h	Extremely dangerous winds will cause extensive damage
3	111-129 mph 96-112 kt 178-208 km/h	Devastating damage will occur
4	130-156 mph 113-136 kt 209-251 km/h	Catastrophic damage will occur
5	157 mph or higher 137 kt or higher 252 km/h or higher	Catastrophic damage will occur

Responsibilities

- All employees and contractors are required to comply with the requirements established in this program.
- A Hurricane Preparedness Plan Administrator (HPPA) is responsible for implementing this Tropical Storm/Hurricane Preparedness Plan to maximize human safety, while minimizing damage to property.

  Administrator of the Hurricane Preparedness Plan is:

  Samira Turner
  Hedrick Brothers Construction
  2200 Centrepark West Dr.
  West Palm Beach, FL 33409
  sturner@hedrickbrothers.com

  Telephone Numbers:
  (561)402-1224

Procedure

Following is a phased task list for use by a project team preparing for a hurricane. The HPPA will notify all Operations personnel when each Phase is in effect.

(Please note this plan may also be put into effect for a Tropical Storm, at the discretion of the HPPA.)

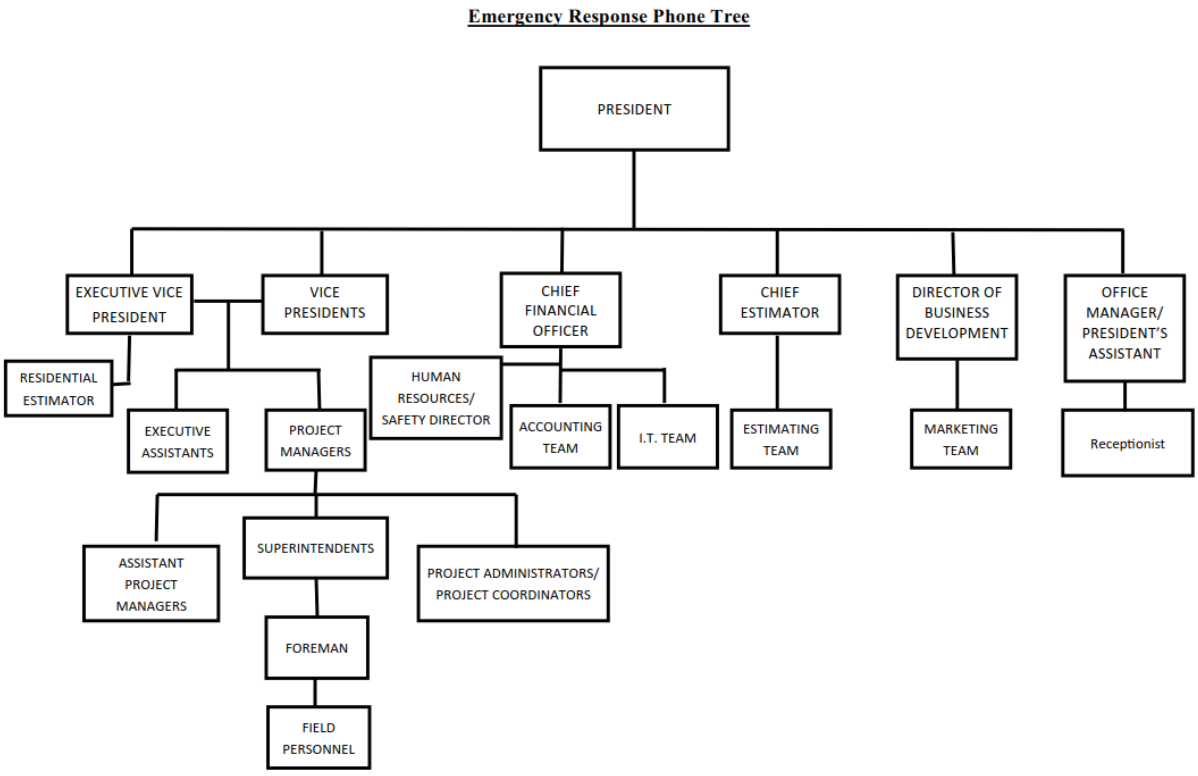

The following landline number will be used to give the Hedrick Brothers Construction employee's (affected areas) instructions how and when they can return to their jobsites in case of a hurricane or any other catastrophic weather event. This effort will be coordinated with project directors & operation managers (see chart above).

(561) 689-8880

Phase Tasked List

Condition	Activities
Preseason	Review & revise plans, lists, and inventories.
Phase 1 Hurricane awareness (36 - 60 Hours)	Keep project working. Check trailers (offices) for tie downs. Notify subcontractors to be ready to secure materials. Review the schedule for possible critical activities that might be affected. Review delivery schedule for possible impact of a hurricane on delivery of critical items. Keep project site clean and free of debris. Identify designated phone number for employees to call for instructions about returning to work.
Phase 2 Hurricane watch (24 – 36 Hours)	Fill and secure all fuel storage tanks. Keep project working. Secure equipment and materials not practical to be relocated. Locate and retain portable generators & utility pumps. Check roof drains and storm drains for any blockage. Check and secure any unfurnished work like roofing edges, metal decking and wall panels. Take pictures /video of the job site. Final cleanup of the entire construction site. All open floors shall be broom cleaned. Trash barrels shall be emptied and secured. Trash dumpsters must be emptied and removed from the jobsite. If needed, secure the dumpster and its contents from becoming airborne. Secure all temporary toilets to stable objects. Place sandbags at openings at grade to prevent flooding.

	Install plywood protection at all openings where doors and windows have not been installed. Secure drinking water containers filled with drinking water. Welding machines, compressors, gang boxes and gas bottles to be grouped together and, if possible, secured to stabilize objects. Secure all scaffolding. Crane booms and lifts must be retracted and lowered to a safe position. Earthmoving equipment and other onsite vehicles must be left on high ground with brake set. Relocate all onsite electronic equipment, drawings, plans, specifications, files, and records to a safe place. Remove filter fabric from storm drains
Phase 3 Hurricane warning (12 - 24 Hours)	Stop work on the project. Secure jobsite. Notify all subcontractors to secure their equipment and materials. Box up field files. Turn off electrical power at main switches.
Phase 4 Damage Prevention (high probability of a strike) (12 Hours)	Load field files in vehicle. Leave the job site.
After The Storm Return & Recovery	Reestablish communications. Assess damage. Review all areas of the project for water & wind damage. Document damage on a video camera. Notify the insurance carrier for a potential claim. Remove standing water. Review the project with the electrician and turn on the power when safe. Remove all temporary protective measures.

	Clean up and dispose of all damaged materials and debris. Meet with the contracting officer's representative to review damage and schedule impact.

Phase Tasked Working Checklist

Task	Responsible Party	Completed
PHASE I (Hurricane awareness)		
• Keep project working		
• Call Insurance Company to verify insurance in effect for the project.		
• Meet with local authorities to determine requirements for returning to work, including means of identification, letters of authorization, or any other means required to access the site after a storm. • Conduct a Hurricane awareness kickoff meeting with subcontractors on site. Notify subcontractors to be ready to secure materials.		
• Check with the manufacturer/leasor of cranes (all types) for recommendation on hurricane procedures. • Develop a prioritized list of equipment, records, stock, and other materials for evacuation and determine transportation requirements.		
• Reserve plywood to cover windows and other openings. The interior of all buildings must be protected by closing all openings, including windows, shafts, chases, and roof openings.		
• Keep project site clean and free of debris. • Check trailers (offices) for tie downs.		

• Check first aid supplies. • Consult with IT regarding communication equipment in the office. • Update and distribute an emergency phone list of Hedrick Brothers Construction employees and key subcontractors, including home phone numbers. Identify designated number for employees to call for instructions about returning to work.		
PHASE 2 (Hurricane watch)		
• Keep project working		
• Secure materials not needed for 24 hours.		
• Remove all debris and loose lumber.		
• Procure portable generators and large capacity water pumps, as required.		
• Procure visqueen for use after the storm.		
• Perform a complete backup of all computers. IT to coordinate this activity.		
• Fill all equipment fuel tanks and safety cans with fuel. Secure tanks to substantial structure.		
• Take numerous pictures and extensive video of the project, inside and outside, to document the work completed before the storm, the extent of the damages, and the precautions taken to prevent damage prior to the storm.		
• Clean the entire project, inside and outside of the building.		
PHASE 3 (Hurricane Warning) (All items apply to subcontractors and Hedrick Brothers Construction)		

• Stop work on the project.		
• Band all loose materials on the job with metal straps. Secure banded materials to floors and columns and relocate as required to prevent damage from wind and flooding. Remove and store fabric from fences.		
• Remove formwork that has not been poured with concrete. If removal not possible, load the deck with rebar, steel, and/or beams tied down to prevent movement. • Secure trailers (if applicable) and equipment. • Lower motor-crawler cranes boom to ground. Let the mast on tower cranes weathervane.		
• Secure dumpsters, port-o-lets. • Prepare to move electrical equipment, including computers and printers / faxes off-site or move them to an interior room or closet, cover with plastic.		
• Box up files and office machines from jobsite office and prepare them for transport.		
PHASE 4		
• Load files and office machines into vehicles.		
• Account for all personnel, including subcontractor personnel.		
• Secure gate entrances.		
• Leave the project.	All employees.	
POST STORM		
• Personnel are to return to their jobsite or office with proper identification when and as instructed by calling the designated number or person after the storm. **DO NOT** attempt to drive to your project or office until day light.		
• Conduct a safety inspection.		

• Take numerous pictures and extensive video of the project, inside and outside.		
• Call Hedrick Brothers Construction's Risk Management Department to report any damage.		
• Clean-up.		
• Start work on the project		
• Write up damage report for Hedrick Brothers Construction's Risk Management Department.		